

# Patient report

Bio-Rad                      DATE: 01/09/2020  
D-10                         TIME: 02:31 PM  
S/N: #DC2K755917        Software version: 4.30-2  
Sample ID:                 10559320  
Injection date             01/09/2020 02:22 PM  
Injection #: 14             Method: HbA1c  
Rack #: ---                 Rack position: 7

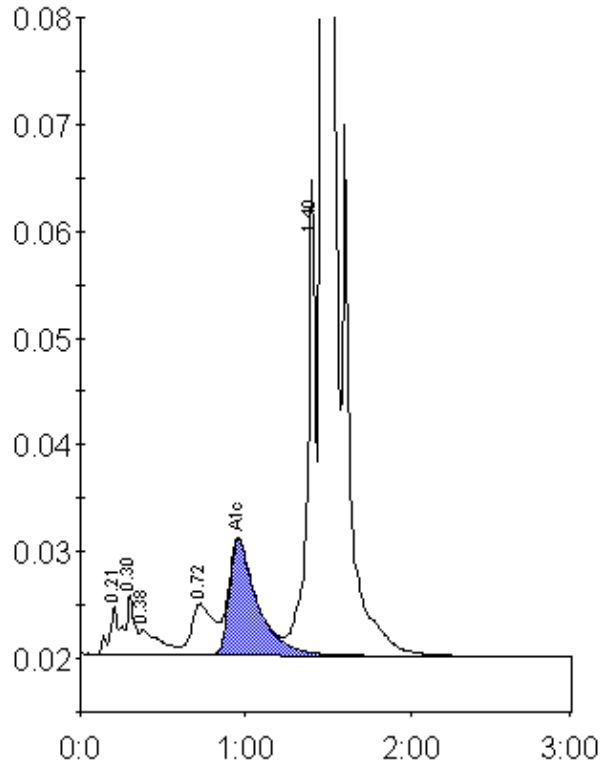

Peak table - ID: 10559320

Peak	R.time	Height	Area	Area %
A1a	0.21	4664	21604	0.9
A1b	0.30	5722	18900	0.8
Unknown	0.38	2367	20120	0.8
LA1c/CHb-1	0.72	4838	46050	1.9
A1c	0.96	10837	129276	7.1
P3	1.40	44422	154075	6.2
A0	1.46	629528	2087520	84.3
Total Area:		2477545		

Concentration:	%
A1c	7.1